

## Recreational Shellfish - Commercial Eel Permit Fees

### **Sandwich Resident Recreational Permit: (Fee: \$30.00)**

Issued to those persons who pay real estate taxes or are residents, as defined, of the Town of Sandwich are entitled to a Town of Sandwich recreational shellfish permit. This permit also allows the taking of sea worms, herring and eels for non-commercial purposes.

- a. Family recreational permit: Issued on the basis of one per resident family, as defined.
- b. Individual recreational permit: Issued to an unmarried resident individual over the age of 18.

### **Sandwich Resident Senior Recreational Permit: (Fee: None) 2020 – YR 1950 OR BEFORE**

Individual senior citizen who has attained the age of 70 (by July 01 of given year) and is a legal resident of, as defined, or pays real estate taxes to, the Town of Sandwich. One (1) senior citizen permit per household. These permits are intended to be used by the permit holder and are not to be utilized by other members of their family.

### **Massachusetts Resident - Recreational Permit: (Fee: \$55.00)**

Issued to those persons who pay real estate taxes or are residents, as defined, of the Commonwealth of MA are entitled to a Town of Sandwich - MA Resident Recreational shellfish permit. This permit also allows the taking of sea worms, herring and eels for non-commercial purposes.

- a. Family recreational permit: Issued on the basis of one per resident family, as defined.
- b. Individual recreational permit: Issued to an unmarried resident individual over the age of 18.

### **Out of State Resident - Recreational Permit: (Fee: \$80.00)**

Issued to a non-resident of the Town of Sandwich and Commonwealth of Massachusetts

### **Native American - Recreational Permit: (Fee: None)**

Issued to a person who is of Native American heritage who pay real estate taxes or are residents, as defined, of the Town of Sandwich are entitled to a Town of Sandwich recreational shellfish permit. This permit also allows the taking of sea worms, herring and eels for non-commercial purposes.

- a. Family recreational permit: Issued on the basis of one per resident family, as defined.
- b. Individual recreational permit: Issued to an unmarried resident individual over the age of 18.

### **Commercial Eel Permit: (Fee \$ 100.00)**

Issued to an individual who pays real estate taxes or are residents, as defined, of the Town of Sandwich. Non-residents are not entitled to purchase a Town of Sandwich commercial eel permit.

### **Any Permit Replacement: (Fee: \$5.00).**

### **Shellfish Gauge: (Fee \$2.00)**

1<sup>st</sup> gauge is issued free with sale of recreational shellfish license.

**Massachusetts Veterans: (Fee: same as Sandwich Residents listed above) “Chapter 218 Section 29 Of the Acts of 2018” “That such city or town shall not charge a veteran a fee greater than the fee charged to a resident of such city or town”**



**Massachusetts**  
**Division of Marine Fisheries**  
**SHELLFISH SANITATION AND MANAGEMENT**

Growing Area Code: CCB37

Area Name: SANDWICH HARBOR

Area Town(s): Sandwich

**Shellfish Area Classification**

	Approved		Conditionally Restricted
	Conditionally Approved		Prohibited
	Restricted		

Produced: 01/28/2020

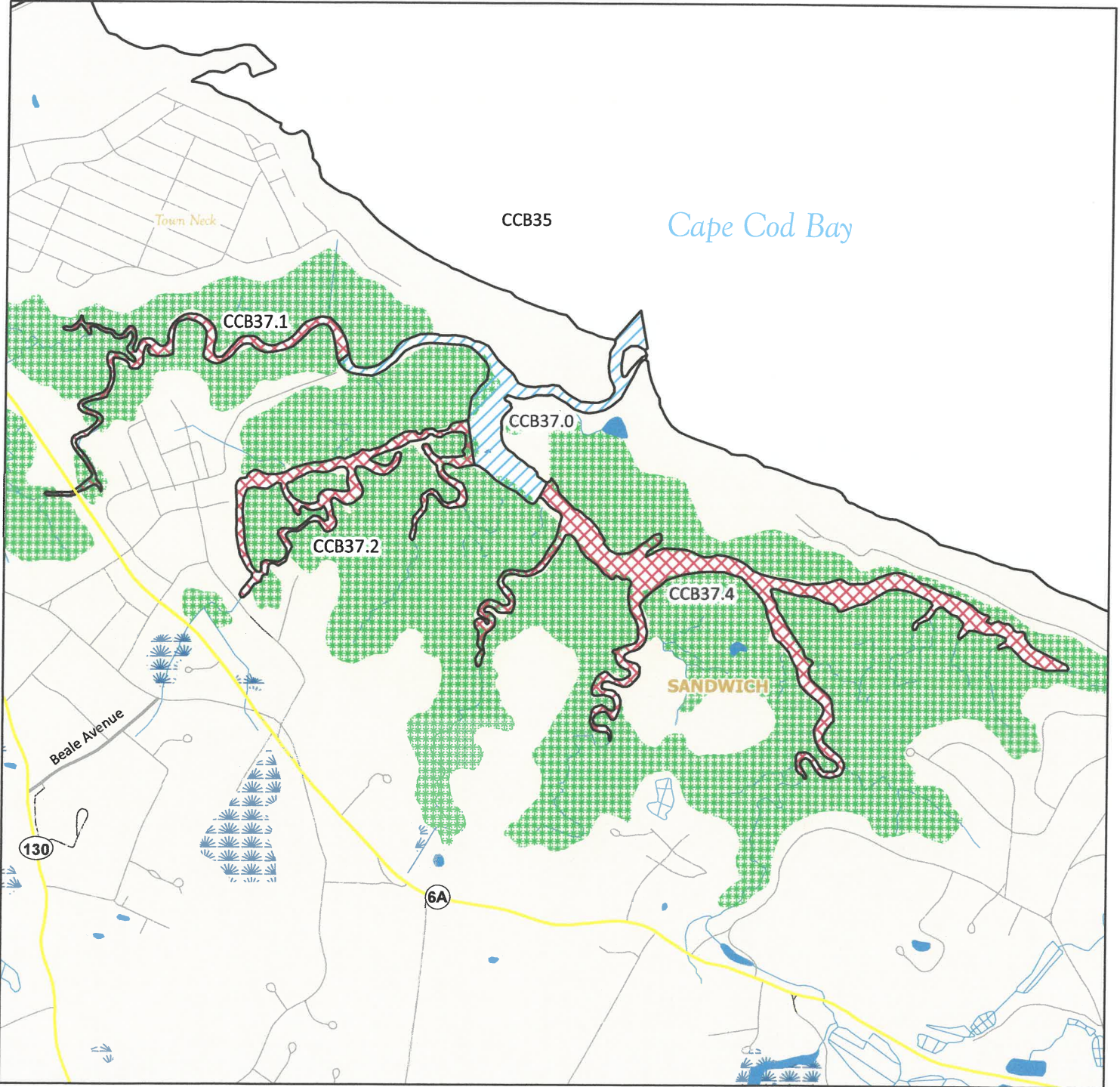

Area of detail

*This map depicts the Marine Fisheries' sanitary classification of shellfish growing waters in accordance with the National Shellfish Sanitation Program. It does not indicate the current status, either "open" or "closed" to harvesting due to shellfish management or public health reasons. Always confirm the status with local authorities and/or Marine Fisheries. Information on this map may be out-dated or otherwise incorrect, and should not be relied upon for legal purposes.*

- Marsh/Wetland
- Saltmarsh
- Pond/Lake/Reservoir
- Town Boundaries
- Stream/Ditch/Canal

